













PARIS
FOOTING

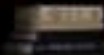



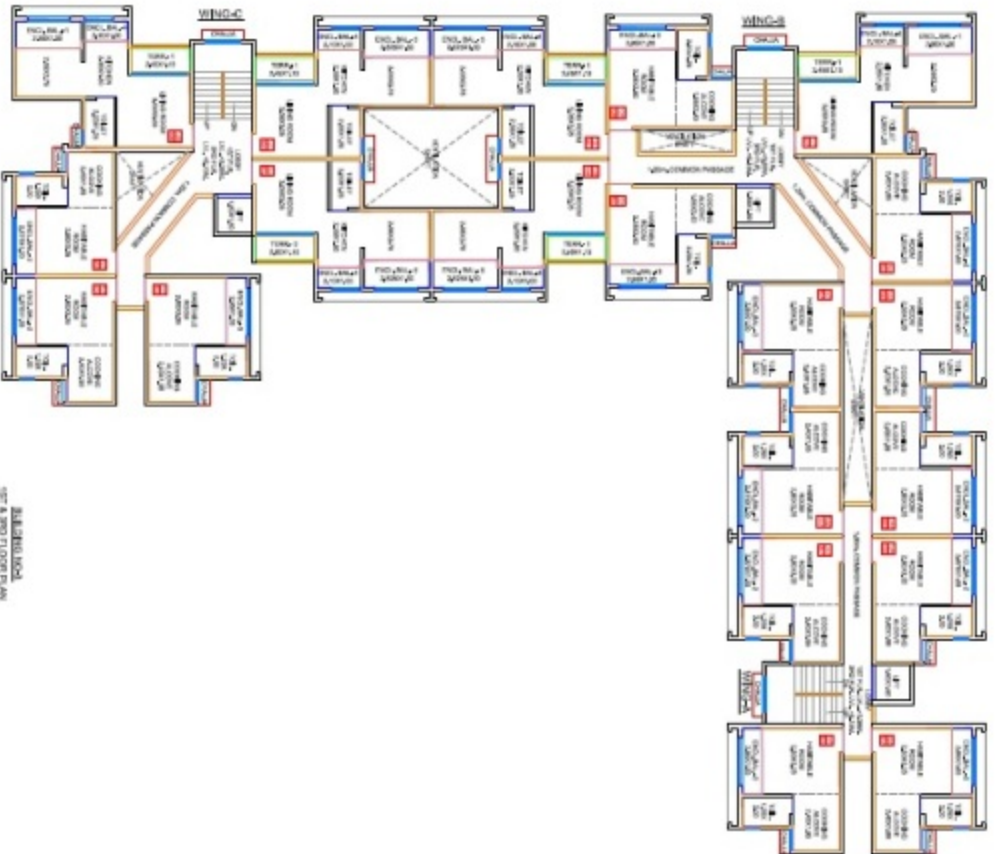

3RD & 5TH FLOOR PLAN

FOR MORE INFORMATION, PLEASE CONTACT: SALES OFFICE AT 3RD & 5TH, 4000 3RD AVE, SUITE 100, DENVER, CO 80202

DATE: 10/15/2014

PROJECT NAME: 3

QUALCON REALTY



FLAT CARPET LINE ———
 TERRACE CARPET LINE ———
 ENCL. BALCONY CARPET LINE ———

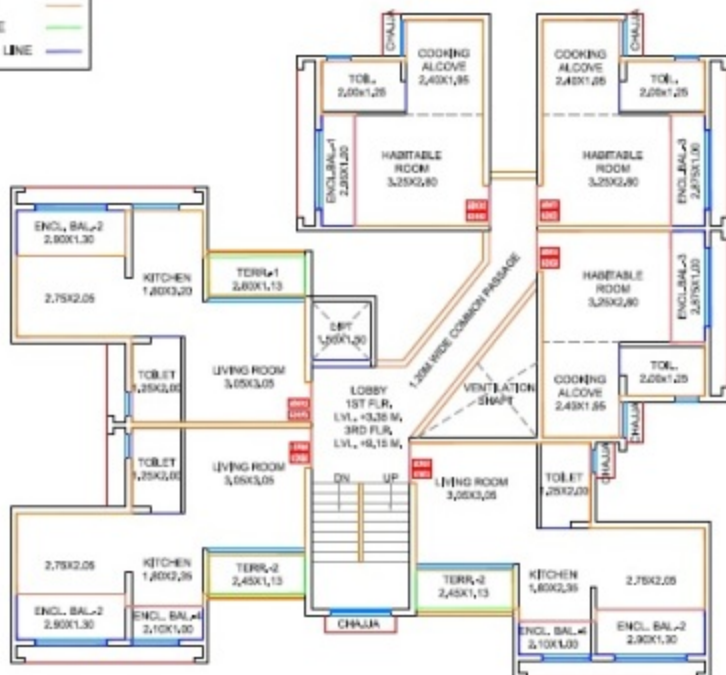

1ST & 3RD FLOOR PLAN

PROPOSED RESIDENTIAL BUILDING ON SURVEY NO. 21/A, AT VILLAGE - KARAOE KHURD, TAL - PANVEL; DIST - RAIGAD; MAHARASHTRA

NOTE:-

THIS DRAWING IS PURELY CONCEPTUAL DRAWING MADE ON BASIS OF INFORMATION AND REQUIREMENTS GIVEN BY THE CLIENT / OWNER / DEVELOPER. THIS DRAWING IS NOT TO BE USED AS A LEGAL DOCUMENT ANYWHERE PRIOR TO SANCTIONING OF THE SAME FROM SANCTIONING AUTHORITY.

PROJECT NAME -

QUALCON REALTY



AN.ARCH
 ARCHITECT & PLANNERS

Office no.26&27, Kshiraja Arcade,
 Sec-11, Post no.51, CBD Belgaum-400014

Gen no.0101300115,

Mail id - an.architect@gmail.com

FLAT CARPET LINE ———
 TERRACE CARPET LINE ———
 ENCL. BALCONY CARPET LINE ———

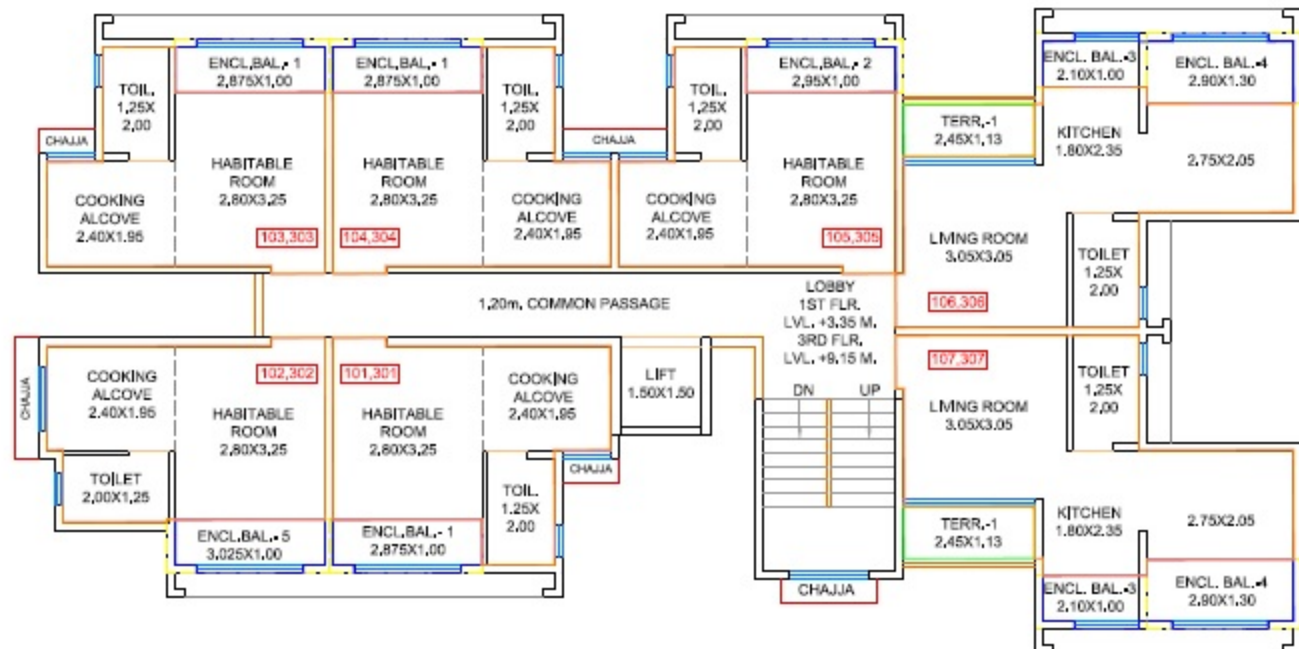

1ST & 3RD FLOOR PLAN

PROPOSED RESIDENTIAL BUILDING ON SURVEY NO. 21/A, AT VILLAGE - KARADE KHURD, TAL - PANVEL; DIST - RAJGAD; MAHARASHTRA

NOTE:-

THIS DRAWING IS PURELY CONCEPTUAL DRAWING MADE ON BASIS OF INFORMATION AND REQUIREMENTS GIVEN BY THE CLIENT / OWNER / DEVELOPER. THIS DRAWING IS NOT TO BE USED AS A LEGAL DOCUMENT ANYWHERE PRIOR TO SANCTIONING OF THE SAME FROM SANCTIONING AUTHORITY.

PROJECT NAME :-

QUALCON REALTY



AN.ARCH

ARCHITECT & PLANNERS

Office no.20&21,-Rajeja Arcade,
 Sec-11,Plot no.61,CBD Belapur-400614

Cont no.0227262410,

Mail id -anarch.architect@gmail.com

©2008 ANARCH ARCHITECTS

FLAT CARPET LINE ————
ENCL. BALCONY CARPET LINE ————

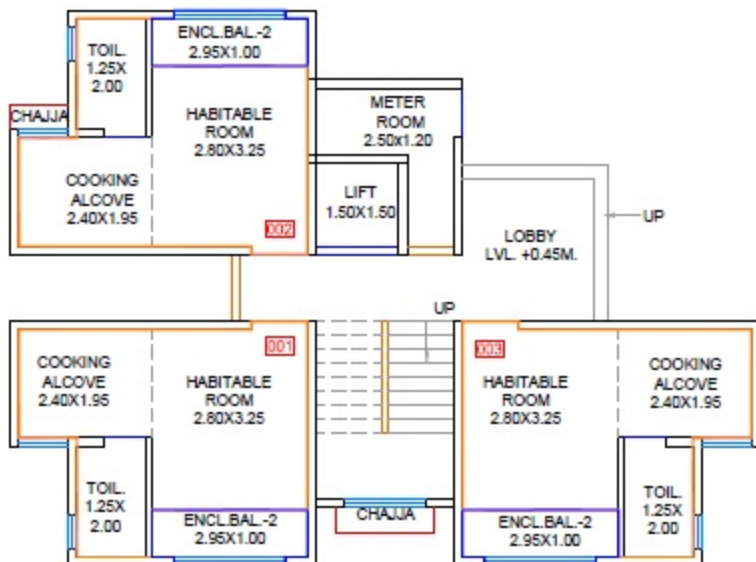

GROUND FLOOR PLAN

PROPOSED RESIDENTIAL BUILDING ON SURVEY NO. 21/A, AT VILLAGE - KARADE KHURD, TAL :- PANVEL; DIST :- RAIGAD; MAHARASHTRA

NOTE:-

THIS DRAWING IS PURELY CONCEPTUAL DRAWING MADE ON BASIS OF INFORMATION AND REQUIREMENTS GIVEN BY THE CLIENT / OWNER / DEVELOPER. THIS DRAWING IS NOT TO BE USED AS A LEGAL DOCUMENT ANYWHERE PRIOR TO SANCTIONING OF THE SAME FROM SANCTIONING AUTHORITY.

PROJECT NAME :-

QUALCON REALTY

**AN.ARCH**

ARCHITECT & PLANNERS

Office no 20&21, Raheja Arcade,
Sec-11, Plot no.61, CBD Belapur-400614

Contact no 022-27562410,

Mail id -anarch.architect@gmail.com

DRAWN WITH A COMPASS

FLAT CARPET LINE ———
 TERRACE CARPET LINE ———
 ENCL. BALCONY CARPET LINE ———

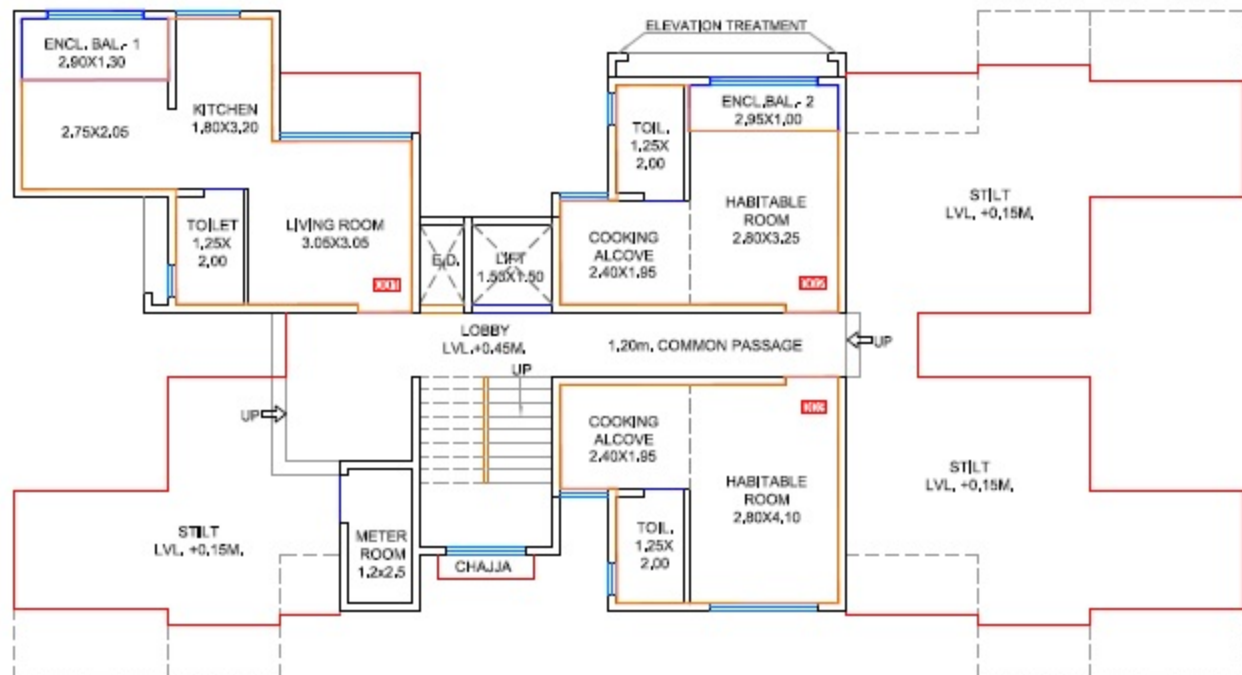
**GROUND FLOOR PLAN**

PROPOSED RESIDENTIAL BUILDING ON SURVEY NO. 21/A, AT VILLAGE - KARADE KHURD, TAL - PANVEL, DIST - RAIGAD, MAHARASHTRA

NOTE:-

THIS DRAWING IS PURELY CONCEPTUAL DRAWING MADE ON BASIS OF INFORMATION AND REQUIREMENTS GIVEN BY THE CLIENT / OWNER / DEVELOPER. THIS DRAWING IS NOT TO BE USED AS A LEGAL DOCUMENT ANYWHERE PRIOR TO SANCTIONING OF THE SAME FROM SANCTIONING AUTHORITY.

PROJECT NAME :-

QUALCON REALTY



AN.ARCH

ARCHITECT & PLANNERS

Office no 20&21, -Rabeja Arcade,
 Sec-11, Plot no.61, CBD Belapur-400614

Cont no.022-27562410,

Mail id - an.architect@gmail.com

Particulars	Details
Living/Dining Flooring	Tiles
Bedrooms Flooring	Tiles
Wall Ceiling Finish	Oil Bound Distemper / Colour Wash
Toilets Wall Finish	Tiles up to 5' Oil Bound Distemper / Colour Wash
Toilets Flooring	Tiles
Kitchen Flooring	Tiles
Platform	Marble
Kitchen Wall Finish	Tiles up to 2 feet high above Marble counter & Oil bound distemper / Colour Wash in balance area
Others	Single Bowl Stainless Steel Sink
Balcony Flooring	Tiles
Window	MS Z-Section & Glass / Alu Steel & Glass
Door Frame / Doors	Hardwood / M.S / Fiber Door frames with Flush Door / Skin Door / Fiber Door
Common Area Flooring	Marble / Pavers
Lift Lobby	Marble / Tiles
Chinaware	Standard Fitting
C.P Fittings	Standard Fitting
Electrical	ISI marked products for wiring, switches and Circuits
Security	Gated Complex

