

BASEMENT PLAN
1775 Sq.Ft.

GENERAL NOTES
 This drawing and all its contents are the property of M/s. SPACES ARCHITECTURE STUDIO and it shall not be used, reproduced or modified without written permission.
 The drawing shall not be scaled, only written dimensions shall be followed.
 This drawing supercedes all previous drawings issued for the information contained in the drawing.
 All discrepancies shall be brought to the notice of the architects before execution of the work at site.
 All internal walls are 4½" thk. and all external walls are 9" thk., unless specified.
 In case of discrepancy between physical print and corresponding digital file, and in the absence of communication with the Architects, the digital version is to be followed.

REVISIONS		
DATE	DESCRIPTION	REV.NO.

PROJECT
 RESIDENCE AT F-7/7, VASANT VIHAR, NEW DELHI.
 FOR: ARORA & ASSOCIATES

DRAWING TITLE
 BASEMENT FLOOR PLAN

DRAWING NUMBER SAS-ARORA-AR-001

ARCHITECTS
 SPACES ARCHITECTURE STUDIO
 89 NAVJEEVAN VIHAR, NEW DELHI
 Tel. No.: 011-26691689
 e-mail: contact@spacesarchitecturestudio.com

RELEASE STATUS GFC

DATE 26 JUNE 2014

SCALE 1:50

NORTH

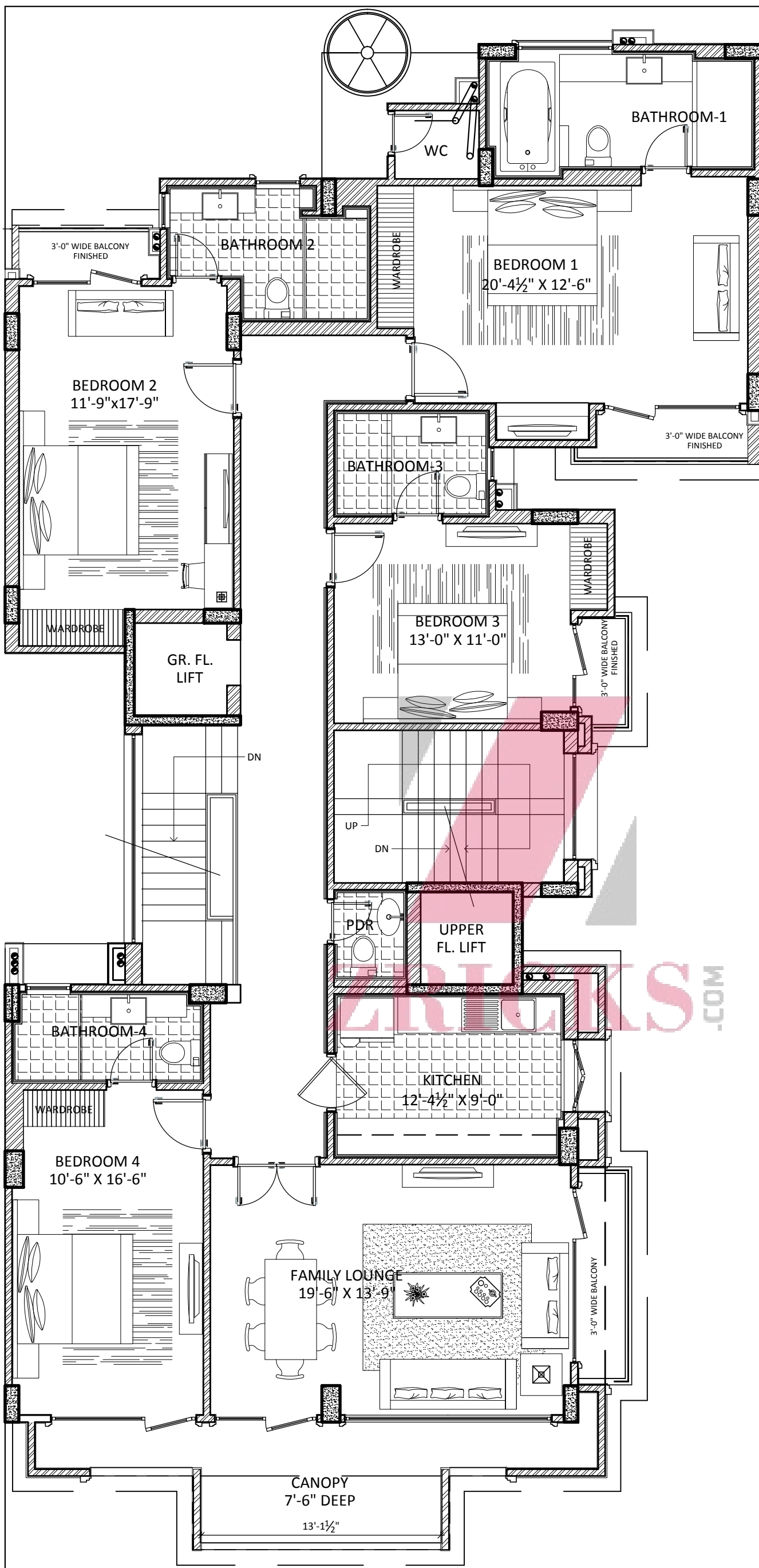

GROUND FLOOR PLAN
2225 Sq.Ft.

GENERAL NOTES
This drawing and all its contents are the property of M/s. SPACES ARCHITECTURE STUDIO and it shall not be used, reproduced or modified without written permission.
The drawing shall not be scaled, only written dimensions shall be followed.
This drawing supercedes all previous drawings issued for the information contained in the drawing.
All discrepancies shall be brought to the notice of the architects before execution of the work at site.
All internal walls are 4½" thk. and all external walls are 9" thk., unless specified.
Incase of discrepancy between physical print and corresponding digital file, and in the absence of communication with the Architects, the digital version is to be followed.

REVISIONS		
DATE	DESCRIPTION	REV.NO.

PROJECT
RESIDENCE AT F-7/7, VASANT VIHAR, NEW DELHI.
FOR: ARORA & ASSOCIATES

DRAWING TITLE
GROUND FLOOR PLAN

DRAWING NUMBER SAS-ARORA-AR-003

ARCHITECTS
SPACES ARCHITECTURE STUDIO
89 NAVJEEVAN VIHAR, NEW DELHI
Tel. No.: 011-26691689
e-mail: contact@spacesarchitecturestudio.com

RELEASE STATUS FOR REFERENCE ONLY

DATE 28 APRIL 2014

SCALE 1:75

NORTH

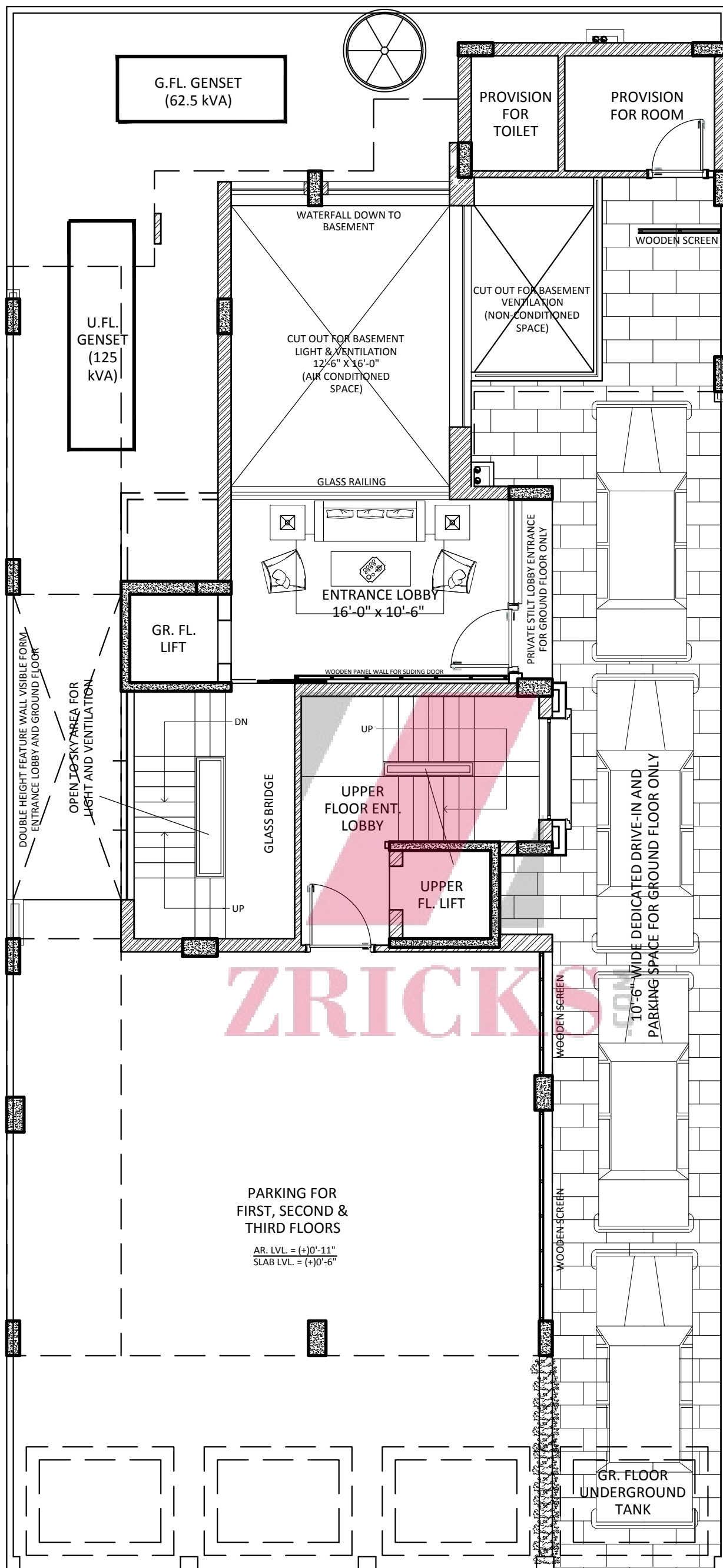

STILT FLOOR PLAN

GENERAL NOTES
 This drawing and all its contents are the property of M/s. SPACES ARCHITECTURE STUDIO and it shall not be used, reproduced or modified without written permission.
 The drawing shall not be scaled, only written dimensions shall be followed.
 This drawing supercedes all previous drawings issued for the information contained in the drawing.
 All discrepancies shall be brought to the notice of the architects before execution of the work at site.
 All internal walls are 4½" thk. and all external walls are 9" thk., unless specified.
 In case of discrepancy between physical print and corresponding digital file, and in the absence of communication with the Architects, the digital version is to be followed.

REVISIONS		
DATE	DESCRIPTION	REV. NO.

PROJECT
 RESIDENCE AT F-7/7, VASANT VIHAR, NEW DELHI.

DRAWING TITLE
 STILT FLOOR PLAN

DRAWING NUMBER SAS-ARORA-AR-002

ARCHITECTS
 SPACES ARCHITECTURE STUDIO
 89 NAVJEEVAN VIHAR, NEW DELHI
 Tel. No.: 011-26691689
 e-mail: contact@spacesarchitecturestudio.com

RELEASE STATUS REFERENCE ONLY

DATE 2 DECEMBER 2014

SCALE N.T.S

NORTH

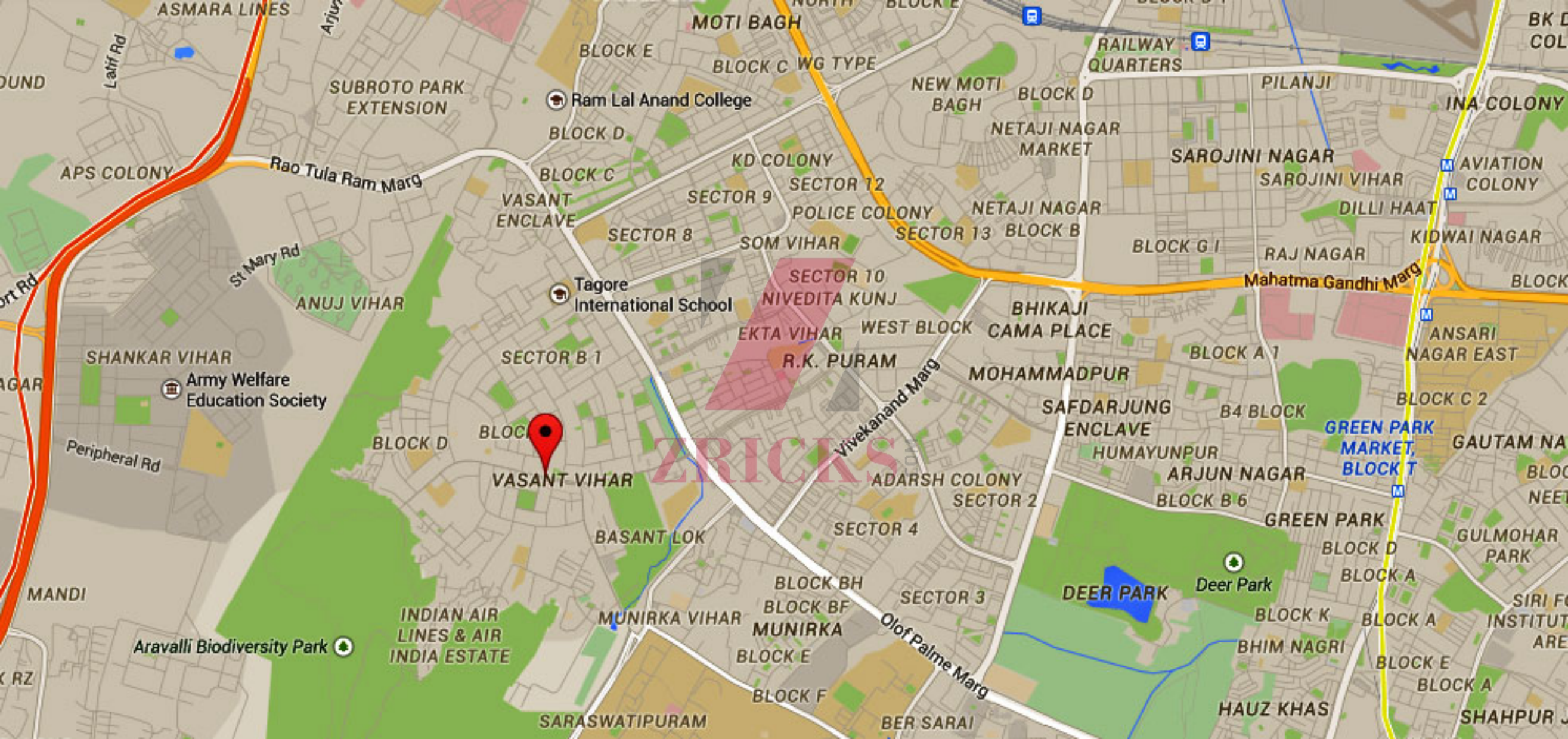



ZRICKS